

Jhamtani
SPACEBIZ

Premium Business Spaces

FLOOR PLANS



BASEMENT 4 FLOOR PLAN

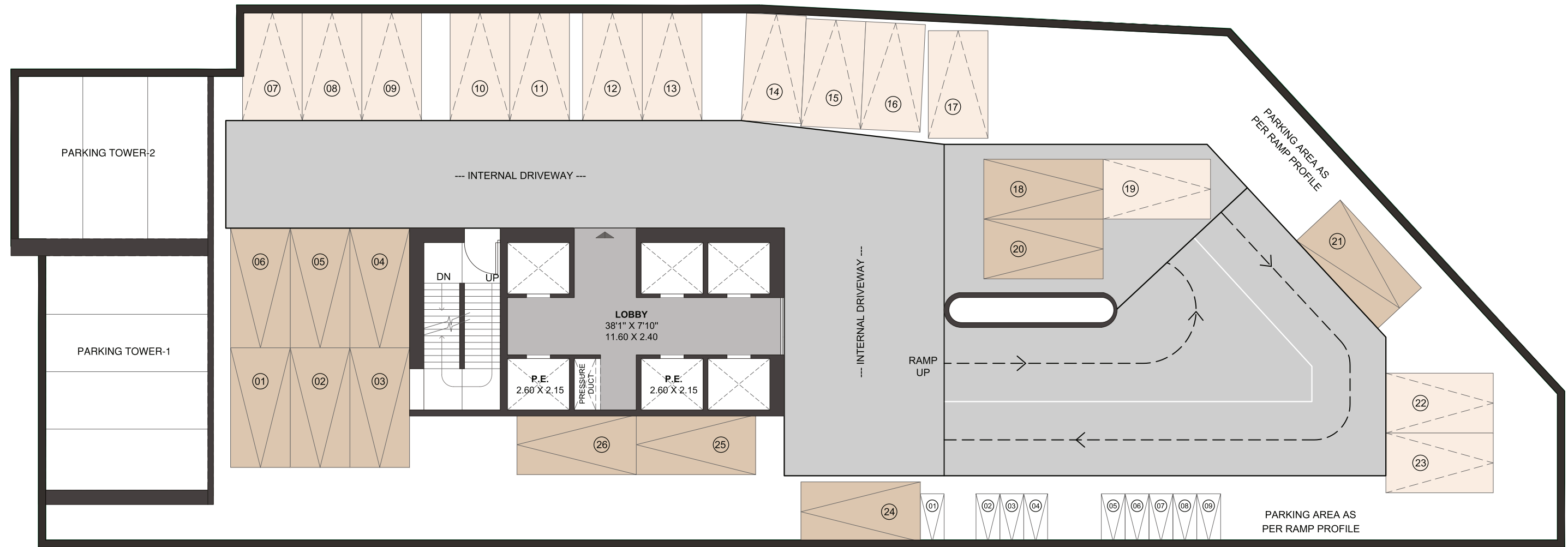

Note: • The carpet area of the unit mentioned is the usable flat area, after excluding external walls, but including the area under internal partition walls, as defined in the Real Estate (Regulation and Development) act. as shown in circular No. 4/2017 (MahaRera/Secy/ File No. 27/84/2017) of MahaRera dated: 14/06/2017. • For internal room dimensions written in sale plan is as per sanction plans. • Furniture shown in the sale plan are indicative and as per the design imagination of the Architect.

MahaRERA No.: P52100054460
<https://maharera.mahaonline.gov.in>



BASEMENT 2 & 3 FLOOR PLAN

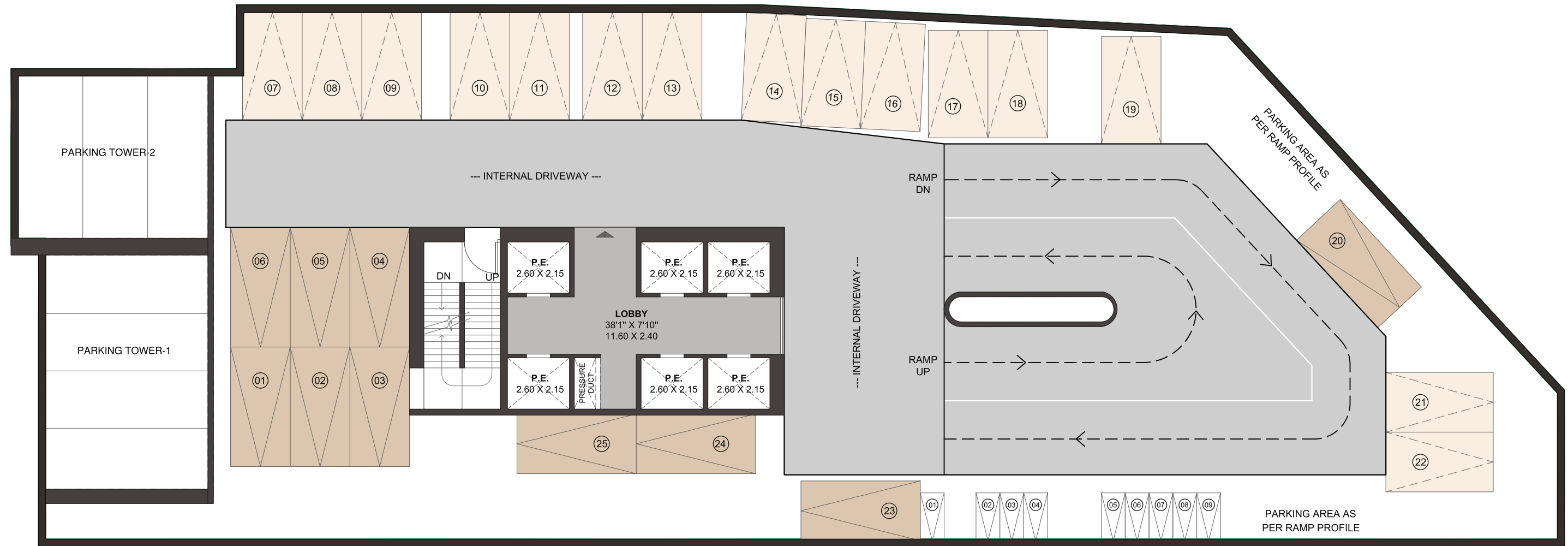

Note: • The carpet area of the unit mentioned is the usable flat area, after excluding external walls, but including the area under internal partition walls, as defined in the Real Estate (Regulation and Development) act. as shown in circular No. 4/2017 (MahaRera/Secy/ File No. 27/84/2017) of MahaRera dated: 14/06/2017. • For internal room dimensions written in sale plan is as per sanction plans. • Furniture shown in the sale plan are indicative and as per the design imagination of the Architect.

MahaRERA No.: P52100054460
<https://maharera.mahaonline.gov.in>



BASEMENT 1 FLOOR PLAN

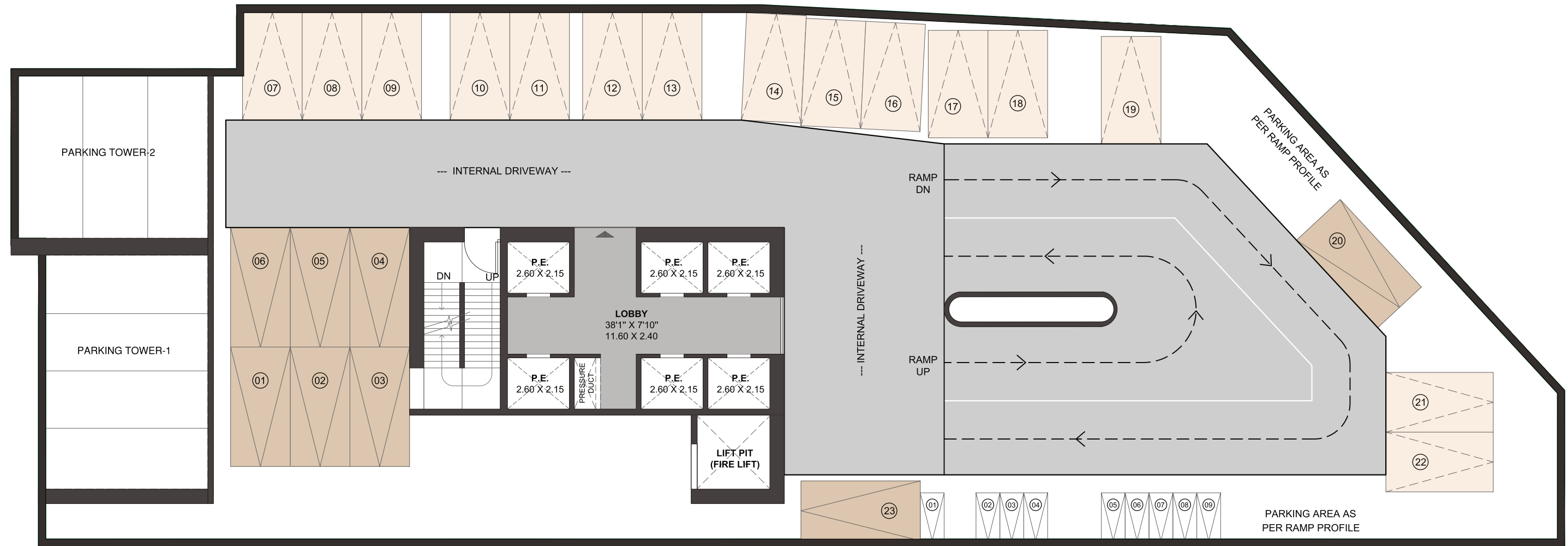

Note: • The carpet area of the unit mentioned is the usable flat area, after excluding external walls, but including the area under internal partition walls, as defined in the Real Estate (Regulation and Development) act. as shown in circular No. 4/2017 (MahaRera/Secy/ File No. 27/84/2017) of MahaRera dated: 14/06/2017. • For internal room dimensions written in sale plan is as per sanction plans. • Furniture shown in the sale plan are indicative and as per the design imagination of the Architect.

MahaRERA No.: P52100054460
<https://maharera.mahaonline.gov.in>



LOWER GROUND FLOOR PLAN

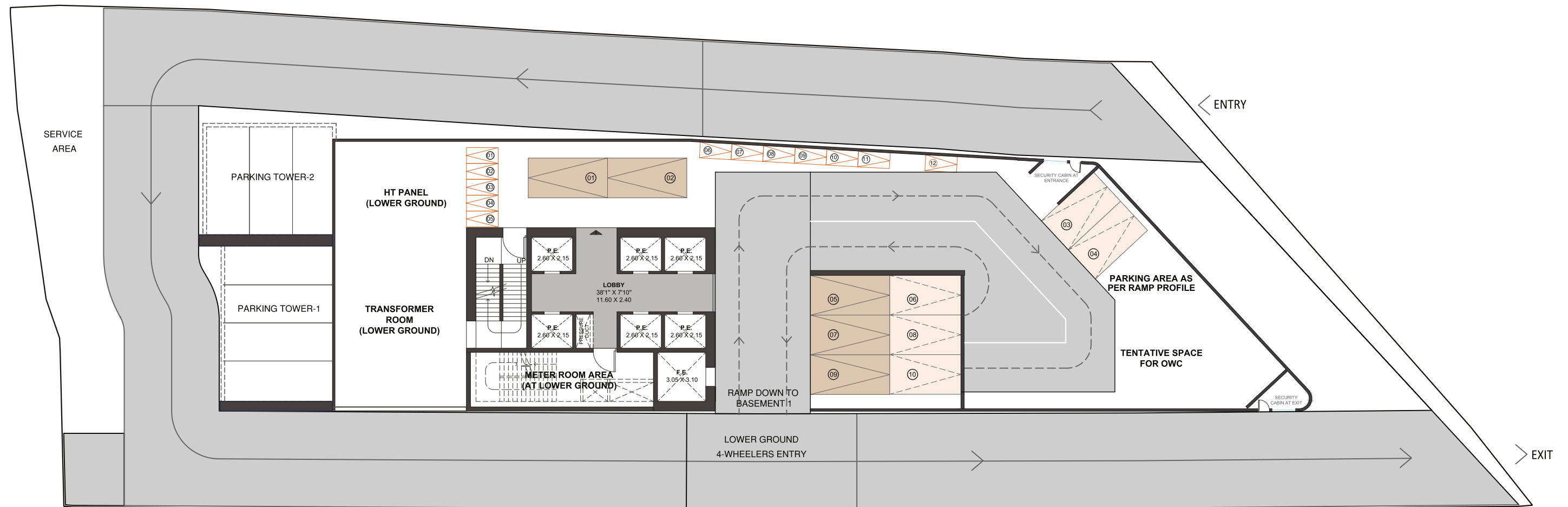

Note: • The carpet area of the unit mentioned is the usable flat area, after excluding external walls, but including the area under internal partition walls, as defined in the Real Estate (Regulation and Development) act. as shown in circular No. 4/2017 (MahaRera/Secy/ File No. 27/84/2017) of MahaRera dated: 14/06/2017. • For internal room dimensions written in sale plan is as per sanction plans. • Furniture shown in the sale plan are indicative and as per the design imagination of the Architect.

MahaRERA No.: P52100054460
<https://maharera.mahaonline.gov.in>



UPPER GROUND FLOOR PLAN

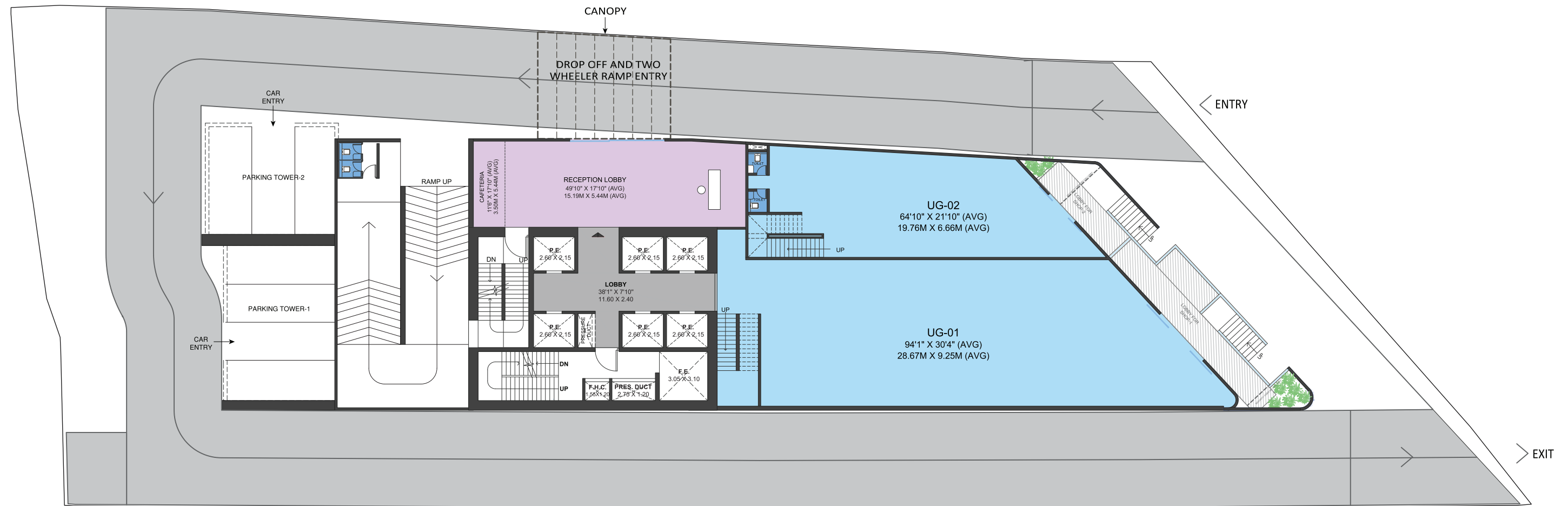

UG-01 RERA CARPET (SQ.FT)	UG-02 RERA CARPET (SQ.FT)	TERRACE OPEN TO SKY (SQ.FT)	AHU AREA (SQ.FT)	TOTAL NO. UNITS
3,241	1,550	0	0	2



Note: • The carpet area of the unit mentioned is the usable flat area, after excluding external walls, but including the area under internal partition walls, as defined in the Real Estate (Regulation and Development) act. as shown in circular No. 4/2017 (MahaRera/Secy/ File No. 27/84/2017) of MahaRera dated: 14/06/2017. • For internal room dimensions written in sale plan is as per sanction plans. • Furniture shown in the sale plan are indicative and as per the design imagination of the Architect.

MahaRERA No.: P52100054460
<https://maharera.mahaonline.gov.in>



1ST FLOOR PLAN

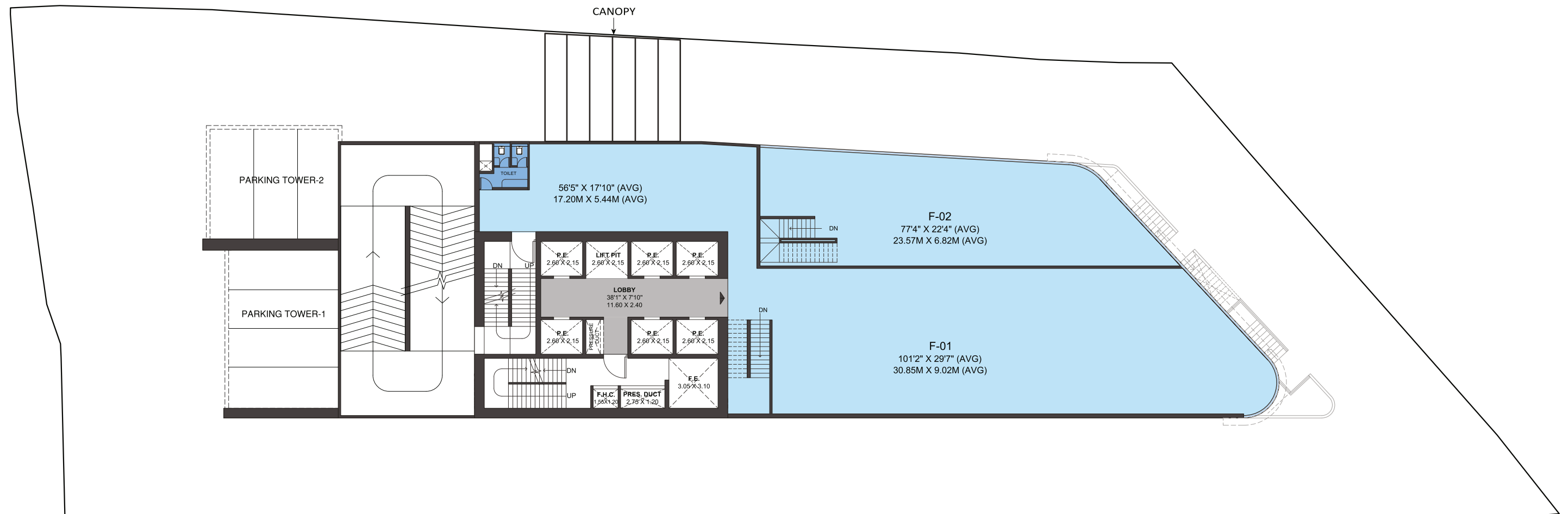

SHOP 1 RERA CARPET (SQ.FT)	SHOP 2 RERA CARPET (SQ.FT)	TERRACE OPEN TO SKY (SQ.FT)	AHU AREA (SQ.FT)	TOTAL NO. UNITS
4,143	1,674	0	0	2



Note: • The carpet area of the unit mentioned is the usable flat area, after excluding external walls, but including the area under internal partition walls, as defined in the Real Estate (Regulation and Development) act. as shown in circular No. 4/2017 (MahaRera/Secy/ File No. 27/84/2017) of MahaRera dated: 14/06/2017. • For internal room dimensions written in sale plan is as per sanction plans. • Furniture shown in the sale plan are indicative and as per the design imagination of the Architect.

MahaRERA No.: P52100054460
<https://maharera.mahaonline.gov.in>



2ND FLOOR PLAN



Note: • The carpet area of the unit mentioned is the usable flat area, after excluding external walls, but including the area under internal partition walls, as defined in the Real Estate (Regulation and Development) act. as shown in circular No. 4/2017 (MahaRera/Secy/ File No. 27/84/2017) of MahaRera dated: 14/06/2017. • For internal room dimensions written in sale plan is as per sanction plans. • Furniture shown in the sale plan are indicative and as per the design imagination of the Architect.

MahaRERA No.: P52100054460
<https://maharera.mahaonline.gov.in>



3RD FLOOR PLAN



Note: • The carpet area of the unit mentioned is the usable flat area, after excluding external walls, but including the area under internal partition walls, as defined in the Real Estate (Regulation and Development) act. as shown in circular No. 4/2017 (MahaRera/Secy/ File No. 27/84/2017) of MahaRera dated: 14/06/2017. • For internal room dimensions written in sale plan is as per sanction plans. • Furniture shown in the sale plan are indicative and as per the design imagination of the Architect.

MahaRERA No.: P52100054460
<https://maharera.mahaonline.gov.in>



4TH FLOOR PLAN



Note: • The carpet area of the unit mentioned is the usable flat area, after excluding external walls, but including the area under internal partition walls, as defined in the Real Estate (Regulation and Development) act. as shown in circular No. 4/2017 (MahaRera/Secy/ File No. 27/84/2017) of MahaRera dated: 14/06/2017. • For internal room dimensions written in sale plan is as per sanction plans. • Furniture shown in the sale plan are indicative and as per the design imagination of the Architect.

MahaRERA No.: P52100054460
<https://maharera.mahaonline.gov.in>



5, 7, 8, 9TH FLOOR PLAN

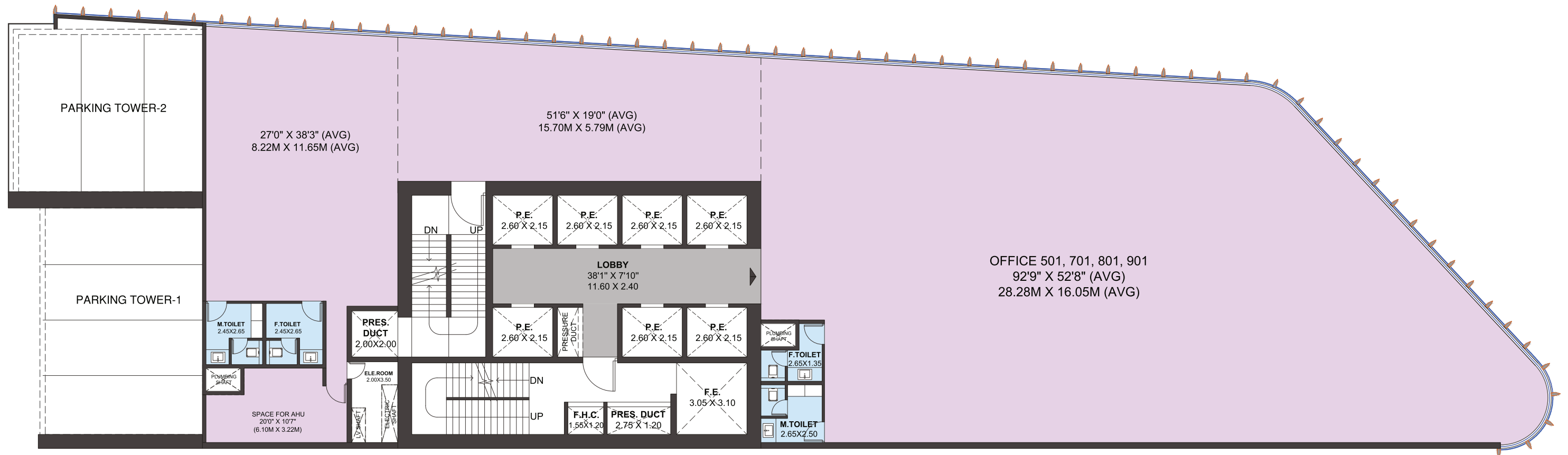

OFFICE (R)	RERA CARPET (SQ.FT)	TERRACE OPEN TO SKY (SQ.FT)	AHU AREA (SQ.FT)	USABLE CARPET AREA (SQ.FT)	TOTAL NO. UNITS
501, 701, 801, 901	7,556	0	184	7,740	4



Note: • The carpet area of the unit mentioned is the usable flat area, after excluding external walls, but including the area under internal partition walls, as defined in the Real Estate (Regulation and Development) act. as shown in circular No. 4/2017 (MahaRera/Secy/ File No. 27/84/2017) of MahaRera dated: 14/06/2017. • For internal room dimensions written in sale plan is as per sanction plans. • Furniture shown in the sale plan are indicative and as per the design imagination of the Architect.



MahaRERA No.: P52100054460
<https://maharera.mahaonline.gov.in>



6TH & 10TH FLOOR PLAN

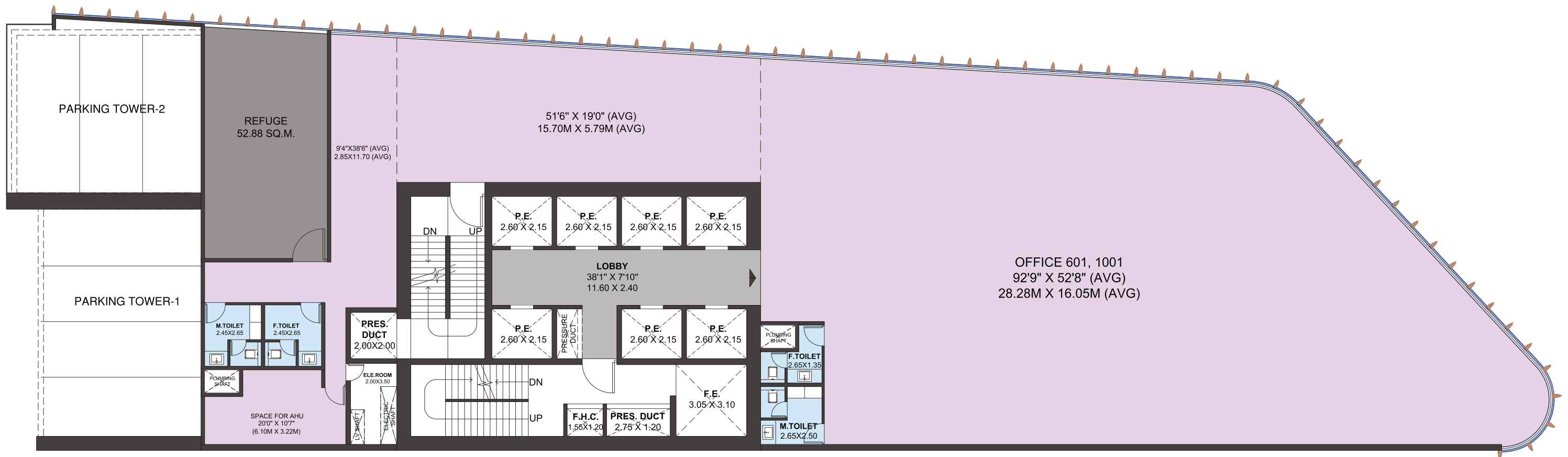

OFFICE (R)	RERA CARPET (SQ.FT)	TERRACE OPEN TO SKY (SQ.FT)	AHU AREA (SQ.FT)	USABLE CARPET AREA (SQ.FT)	TOTAL NO. UNITS
601, 1001	6,970	0	184	7,154	2



Note: • The carpet area of the unit mentioned is the usable flat area, after excluding external walls, but including the area under internal partition walls, as defined in the Real Estate (Regulation and Development) act. as shown in circular No. 4/2017 (MahaRera/Secy/ File No. 27/84/2017) of MahaRera dated: 14/06/2017. • For internal room dimensions written in sale plan is as per sanction plans. • Furniture shown in the sale plan are indicative and as per the design imagination of the Architect.

MahaRERA No.: P52100054460
<https://maharera.mahaonline.gov.in>



11TH FLOOR PLAN

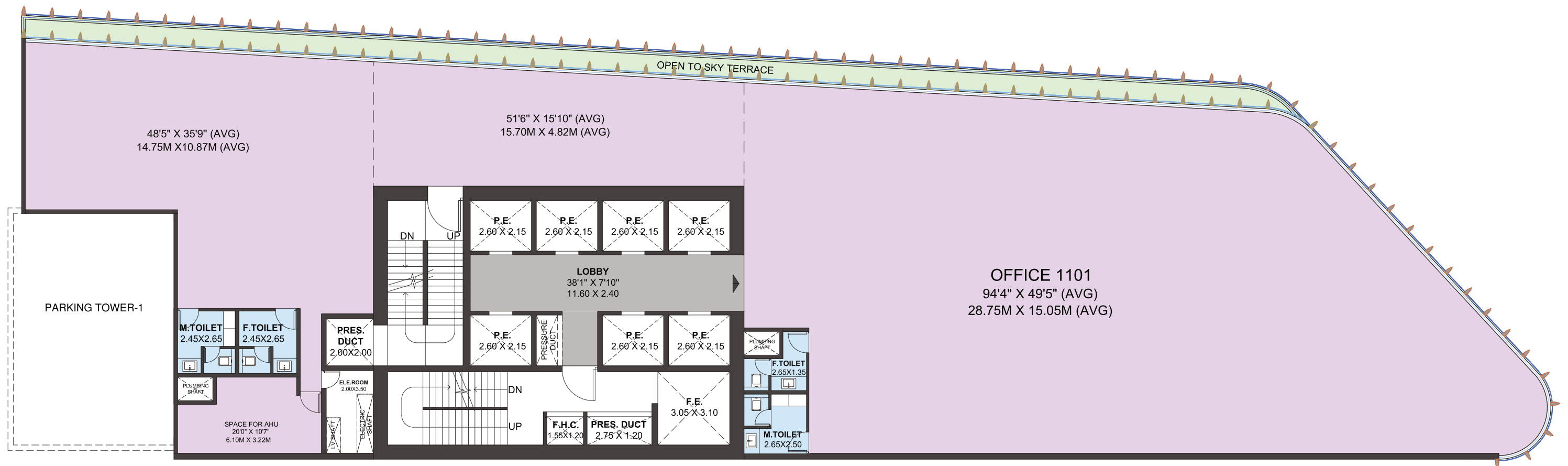

OFFICE (R)	RERA CARPET (SQ.FT)	TERRACE OPEN TO SKY (SQ.FT)	AHU AREA (SQ.FT)	USABLE CARPET AREA (SQ.FT)	TOTAL NO. UNITS
1101	7,636	468	184	8,288	1



Note: • The carpet area of the unit mentioned is the usable flat area, after excluding external walls, but including the area under internal partition walls, as defined in the Real Estate (Regulation and Development) act. as shown in circular No. 4/2017 (MahaRera/Secy/ File No. 27/84/2017) of MahaRera dated: 14/06/2017. • For internal room dimensions written in sale plan is as per sanction plans. • Furniture shown in the sale plan are indicative and as per the design imagination of the Architect.

MahaRERA No.: P52100054460
<https://maharera.mahaonline.gov.in>



12TH FLOOR PLAN

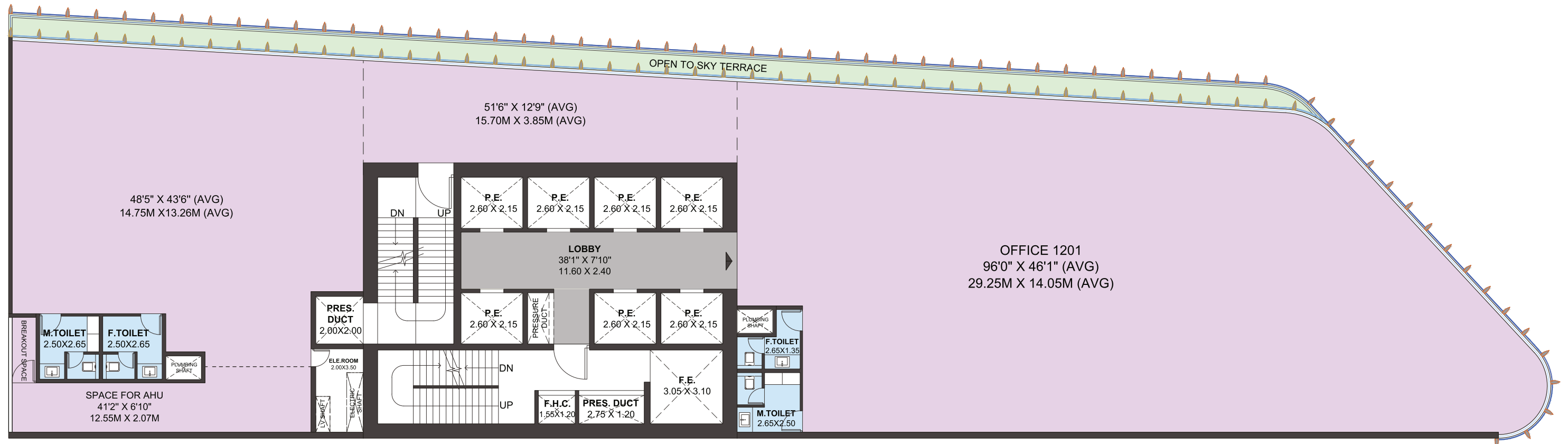

OFFICE (R)	RERA CARPET (SQ.FT)	TERRACE OPEN TO SKY (SQ.FT)	AHU AREA (SQ.FT)	USABLE CARPET AREA (SQ.FT)	TOTAL NO. UNITS
1201	7,619	476	342	8,437	1



Note: • The carpet area of the unit mentioned is the usable flat area, after excluding external walls, but including the area under internal partition walls, as defined in the Real Estate (Regulation and Development) act. as shown in circular No. 4/2017 (MahaRera/Secy/ File No. 27/84/2017) of MahaRera dated: 14/06/2017. • For internal room dimensions written in sale plan is as per sanction plans. • Furniture shown in the sale plan are indicative and as per the design imagination of the Architect.

MahaRERA No.: P52100054460
<https://maharera.mahaonline.gov.in>



13TH FLOOR PLAN

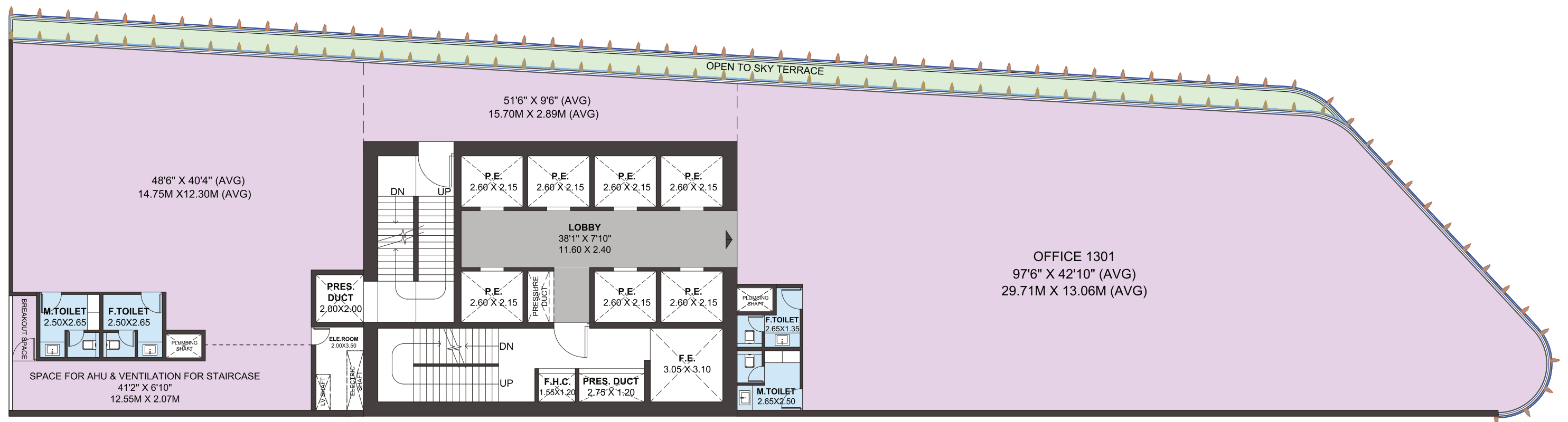

OFFICE (R)	RERA CARPET (SQ.FT)	TERRACE OPEN TO SKY (SQ.FT)	AHU AREA (SQ.FT)	USABLE CARPET AREA (SQ.FT)	TOTAL NO. UNITS
1301	7,046	484	342	7,872	1



Note: • The carpet area of the unit mentioned is the usable flat area, after excluding external walls, but including the area under internal partition walls, as defined in the Real Estate (Regulation and Development) act. as shown in circular No. 4/2017 (MahaRera/Secy/ File No. 27/84/2017) of MahaRera dated: 14/06/2017. • For internal room dimensions written in sale plan is as per sanction plans. • Furniture shown in the sale plan are indicative and as per the design imagination of the Architect.

MahaRERA No.: P52100054460
<https://maharera.mahaonline.gov.in>



14TH FLOOR PLAN (RECREATIONAL FLOOR)

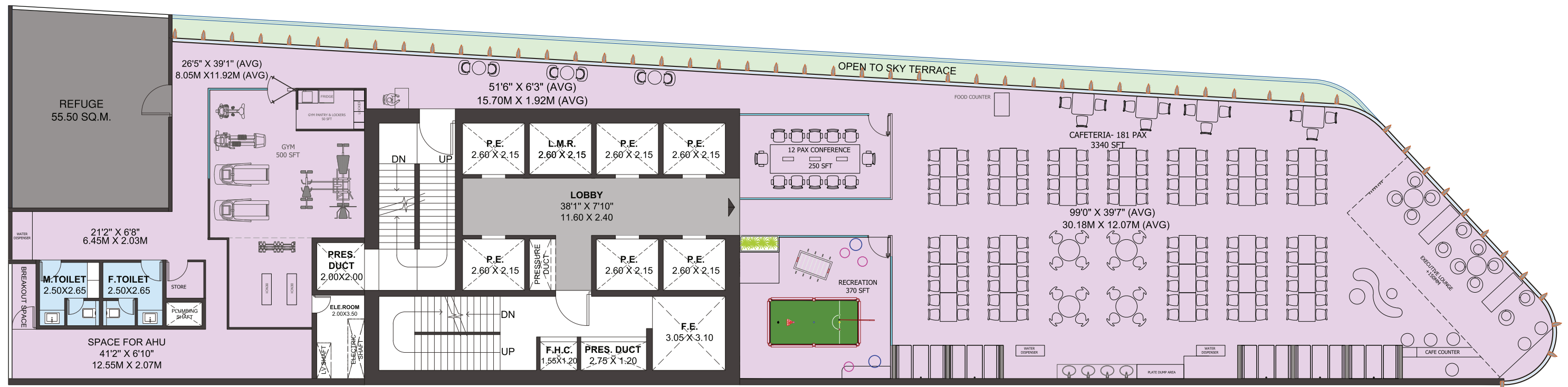

Note: • The carpet area of the unit mentioned is the usable flat area, after excluding external walls, but including the area under internal partition walls, as defined in the Real Estate (Regulation and Development) act. as shown in circular No. 4/2017 (MahaRera/Secy/ File No. 27/84/2017) of MahaRera dated: 14/06/2017. • For internal room dimensions written in sale plan is as per sanction plans. • Furniture shown in the sale plan are indicative and as per the design imagination of the Architect.

MahaRERA No.: P52100054460
<https://maharera.mahaonline.gov.in>



TYPICAL 15, 16, 17, 19, 20, 21, 23, 24, 25, 27, 28, 29, 31, 32, 33, 35, & 36TH FLOOR PLAN

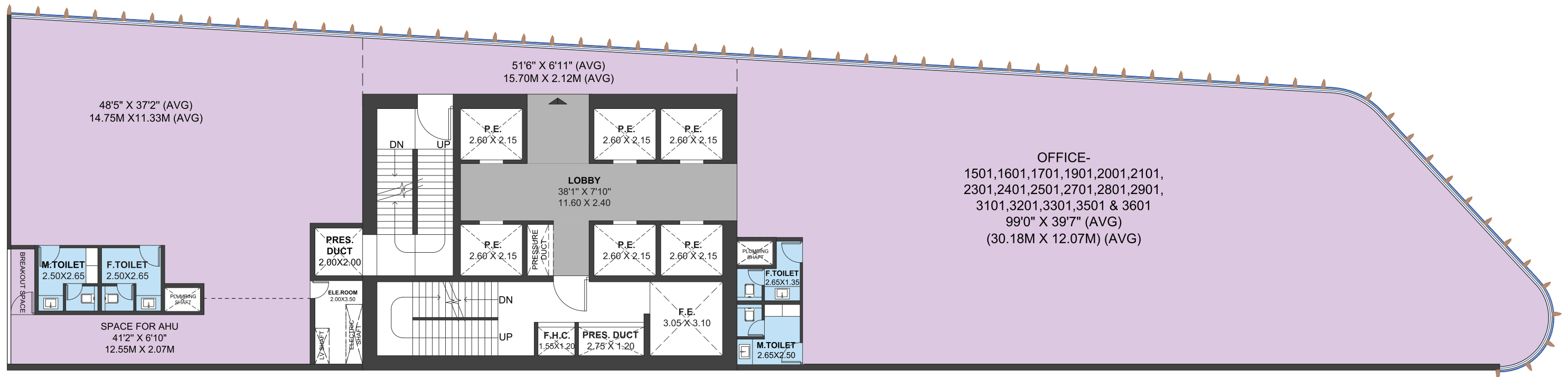

OFFICE (R)	RERA CARPET (SQ.FT)	TERRACE OPEN TO SKY (SQ.FT)	AHU AREA (SQ.FT)	USABLE CARPET AREA (SQ.FT)	TOTAL NO. UNITS
1501, 1601, 1701, 1901, 2001, 2101, 2301, 2401, 2501, 2701, 2801, 2901, 3101, 3201, 3301, 3501, 3601	6,451	0	342	6,793	17



Note: • The carpet area of the unit mentioned is the usable flat area, after excluding external walls, but including the area under internal partition walls, as defined in the Real Estate (Regulation and Development) act. as shown in circular No. 4/2017 (MahaRera/Secy/ File No. 27/84/2017) of MahaRera dated: 14/06/2017. • For internal room dimensions written in sale plan is as per sanction plans. • Furniture shown in the sale plan are indicative and as per the design imagination of the Architect.

MahaRERA No.: P52100054460
<https://maharera.mahaonline.gov.in>



TYPICAL 18, 22, 26, 30 & 34TH FLOOR PLAN (REFUGE)

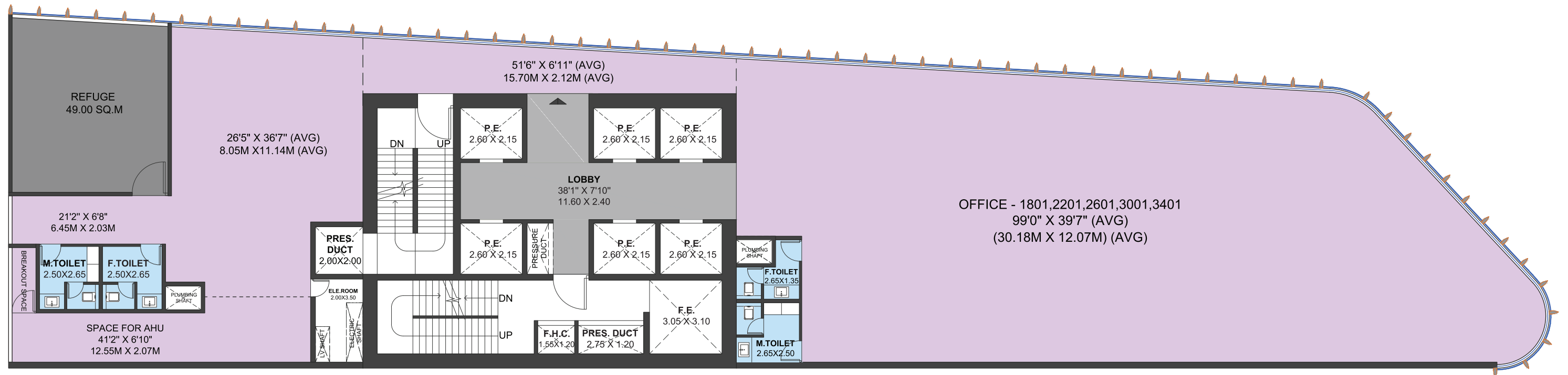

OFFICE (R)	RERA CARPET (SQ.FT)	TERRACE OPEN TO SKY (SQ.FT)	AHU AREA (SQ.FT)	USABLE CARPET AREA (SQ.FT)	TOTAL NO. UNITS
1801,2201,2601,3001,3401	5,924	0	342	6,266	5



Note: • The carpet area of the unit mentioned is the usable flat area, after excluding external walls, but including the area under internal partition walls, as defined in the Real Estate (Regulation and Development) act. as shown in circular No. 4/2017 (MahaRera/Secy/ File No. 27/84/2017) of MahaRera dated: 14/06/2017. • For internal room dimensions written in sale plan is as per sanction plans. • Furniture shown in the sale plan are indicative and as per the design imagination of the Architect.



MahaRERA No.: P52100054460
<https://maharera.mahaonline.gov.in>



TERRACE FLOOR PLAN

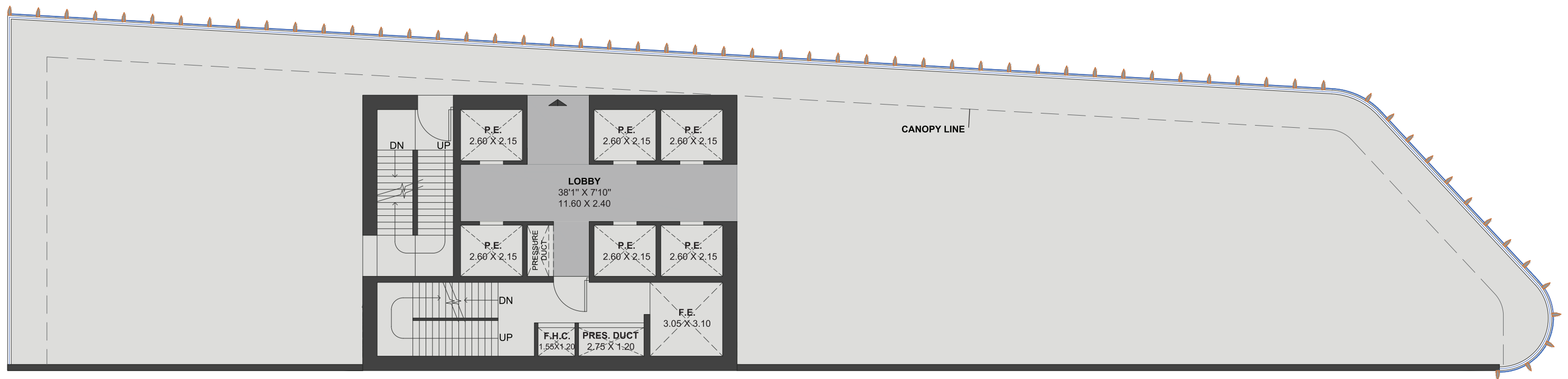

Note: • The carpet area of the unit mentioned is the usable flat area, after excluding external walls, but including the area under internal partition walls, as defined in the Real Estate (Regulation and Development) act. as shown in circular No. 4/2017 (MahaRera/Secy/ File No. 27/84/2017) of MahaRera dated: 14/06/2017. • For internal room dimensions written in sale plan is as per sanction plans. • Furniture shown in the sale plan are indicative and as per the design imagination of the Architect.



MahaRERA No.: P52100054460
<https://maharera.mahaonline.gov.in>





Site Address: Survey No. 264 (P), Opp. Dadu's Sweets, Near Aman Honda Showroom,
Baner Road, Baner, Pune | www.jhamtani.com



MahaRERA No.: P52100054460
<https://maharera.mahaonline.gov.in>



In association with



DISCLAIMER: The amenities, specifications, facilities, surrounding infrastructure, and features shown and/or mentioned and the image renders used herein are purely indicative and for representational purposes and may differ from the actuals. Photographs of interiors, surroundings, or location are digitally enhanced unless otherwise mentioned. The purpose of this brochure/advertisement is to indicate to the customers the extent of the amenities and facilities that may come up in the project as per the present approved layout.